

BOISE CITY LIMITS 

DE-ANNEXED AREA 

PART OF LOT 1, BLK 1, OF
COMMUNITY PARK SUB. SITUATED IN
THE NW1/4 NW1/4 OF SEC. 14,
T.4N., R.1E., B.M.
ADA COUNTY, IDAHO



10 11
15 14



Parcel Line Table		
Line #	Length	Direction
L1	1322.09	S0° 36' 49"W
L2	33.00	S88° 51' 26"E
L3	911.76	S88° 51' 26"E
L4	283.09	N0° 35' 08"E
L5	911.60	N88° 36' 49"W
L6	286.96	S0° 37' 40"W
L7	1321.52	S0° 37' 40"W

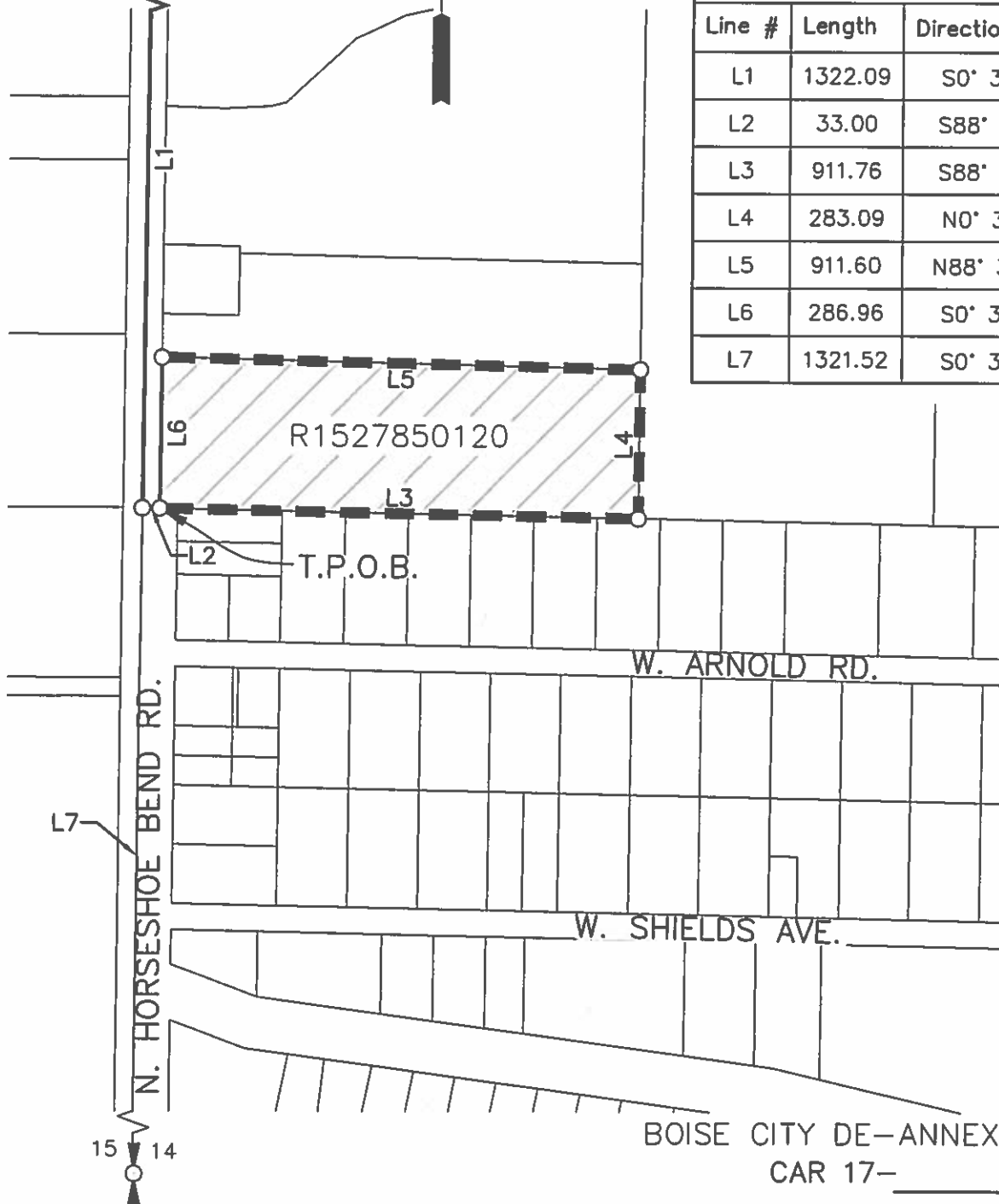

BOISE CITY DE-ANNEXATION
CAR 17- _____
EXHIBIT 'A'

ORDINANCE NO. _____ ACRES: ±5.97 EFFECTIVE DATE: _____

DE-ANNEXATION DESCRIPTION
FOR
PARCEL NO. R1527850120

Part of Lot 1 Block 1 of Community Park Subdivision situated in the Northwest Quarter of the Northwest Quarter of Section 14, Township 4 North, Range 1 East, Boise Meridian, Ada County, Idaho, more particularly described as follows:

Beginning at the West Quarter corner for Section 14, thence along the westerly boundary of said Section 14 North $00^{\circ}37'40''$ East 1321.52 feet; thence leaving said westerly boundary South $88^{\circ}51'26''$ East 33.00 feet to the True Point of Beginning;

Thence South $88^{\circ}51'26''$ East 911.76 (previously South $88^{\circ}51'38''$ East) along the existing Boise City Limits;

thence North $0^{\circ}35'08''$ East 283.09 feet (previously North $0^{\circ}34'51''$ East 282.14 feet) along the existing Boise City Limits;

thence North $88^{\circ}36'49''$ West 911.60 feet (previously North $88^{\circ}34'46''$ East 911.61 feet) along the existing Boise City Limits;

thence South $0^{\circ}37'40''$ West 286.96 feet to the True Point of Beginning.